Das Organigramm des Südtiroler Bauernbundes

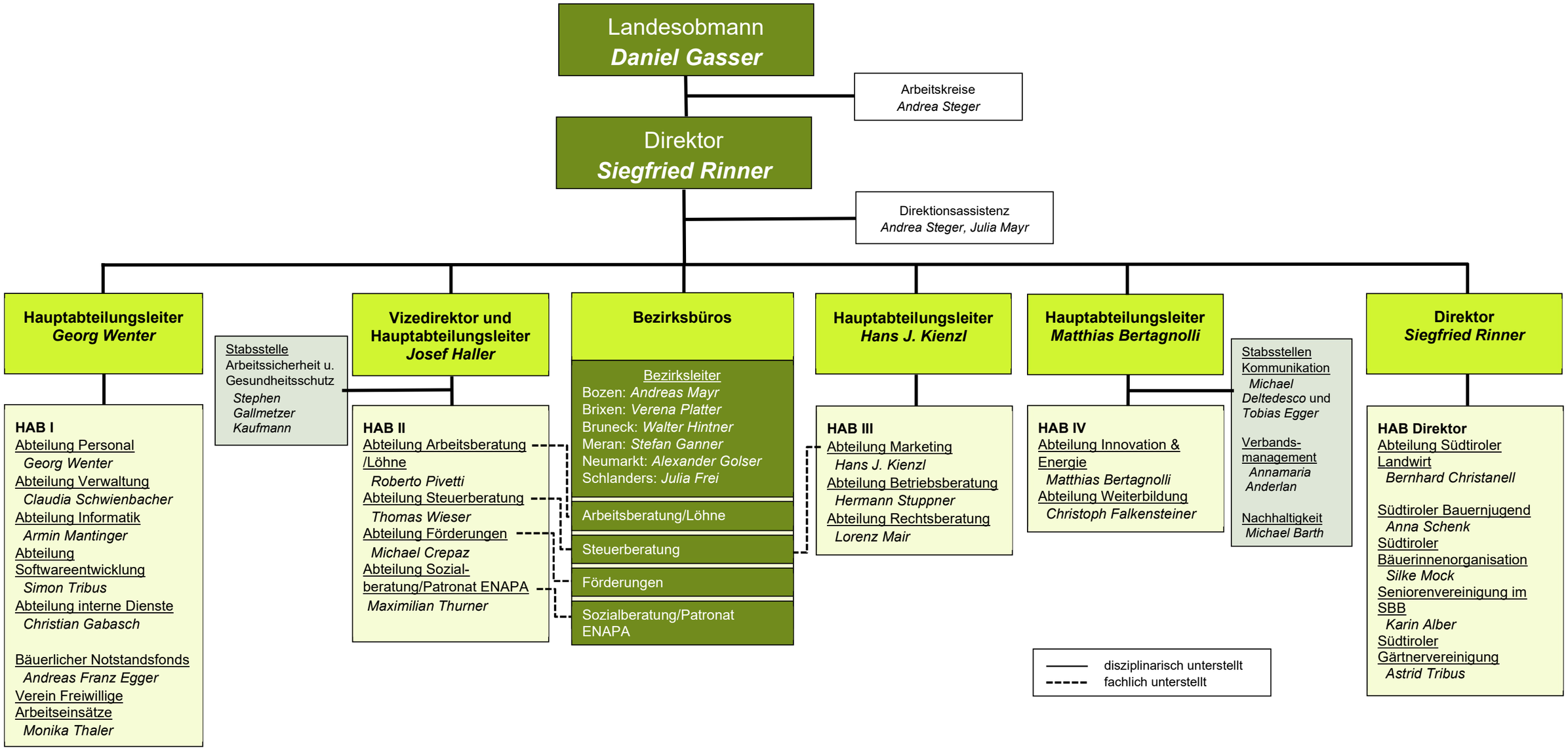

Stand: September 2024